EXHIBITION OF WATER COLOR PAINTINGS PASTELS AND DRAWINGS BY AMERICAN AND EUROPEAN ARTISTS

BROOKLYN MUSEUM

JANUARY 28, TO FEBRUARY 28, 1927

Brooklyn Museum

CATALOGUE

OF

A GROUP EXHIBITION OF WATER COLOR PAINTINGS, PASTELS AND DRAWINGS BY AMERICAN AND EUROPEAN ARTISTS

JANUARY 28 - FEBRUARY 28 INCLUSIVE

1927

FOREWORD

Water Color painting is not a secondary Art. It has distinct uses and merits which place it artistically on the level with any other method of graphic expression.

It would seem that a medium capable of such beautiful and subtle results while at once able to respond perfectly to effects of great depth and power needs no defense, but the opinon prevails with many possessors or lovers of paintings that an oil painting by the nature of its more substantial material is superior from any point of view to a water color drawing.

The exhibition of water color paintings held periodically at the Brooklyn Museum is not an affair prompted by a desire to show water colors and its allied mediums, pastels and black and white drawings, merely to follow an established custom; but these exhibitions are founded upon a belief that a water color painting is a complete work of art as lasting as a painting in oil and just as convincing and that this art must be accorded a first rank place.

The fourth exhibition of water colors and drawings which the Brooklyn Museum presents to its public is composed for the greater part of works by artists not represented in its 1925 show. In this exhibition will be found paintings and drawings of a wide

range of subject, for our search for work high in quality and interesting in individual view-point has led us into the highways and byways from coast to coast.

The Museum sincerely appreciates the genuine interest shown by the contributing artists in sending us their most representative works and to the Babcock Gallery, the Dudensing Gallery, the Milch Gallery, the New Gallery, the Kraushaar Gallery, the Grand Central Art Gallery, the Montross Gallery, the Rehn Gallery, Miss Loren Barton and Miss Louise Upton of Los Angeles, Mr. Stanley Wood of San Francisco, Mr. Will Shuster of Santa Fé and Mr. Colin Campbell Cooper of Santa Barbara and others we are greatly indebted for invaluable assistance in organizing this exhibition.

H. B. T.

CATALOGUE

ROWENA MEEKS ABDY

1 Old Fashioned Room
2 In the Garden of the Apostles, Mission San Juan Bautista
3 Hilltop, Hyde Street, San Francisco
4 From a Hilltop in San Francisco

WAYMAN ADAMS

5 New Orleans Doorway
6 New Orleans Doorstep
7 Heavenward
8 Fishing Brook Trout

JOZEF BAKOS

10 Santa Fé
12 Chimaya
13 Noon, Santa Fé
14 El Horno
16 Dividing Range
17 Abioui

P. IRVING BALLOU

18 Gloucester
19 Quebec
20 The Cove
21 Wagon and Barn, Winter

ELINOR BARNARD

22 Studies
23 Mrs. Stephen Loines
Lent by Mrs. Stephen Loines

LOREN BARTON

24 Amsterdam
25 Boats, Gloucester
26 Night in Berne
27 Sunset, Greenwich
28 The Storm
29 Windsor

BERTHA BAXTER

30 Gramercy Park
31 Duncan Street
32 Interior
33 Late Afternoon

ANTIMO BENEDUCE

34 Wild Moments
35 Light Breaking Through
36 Sea and Rocks
37 Sun Drawing Water

SANDOR BERNATH

38 Grand Manan, N. B.
39 Pike's Barn
40 Snow
41 Snowbound

GEORGE BIDDLE

42 Cuban Landscape
43 Cuban Landscape
44 Flower Piece
45 Flower Piece

EMIL J. BISTRAN

46 Morning
47 Morning Light
48 The Old Fence
49 The Wick Wack

ELIZABETH B. BONTA

50 Marblehead in Gray
51 June on the Hills

CARLE MICHEL BOOG

52 Girl Embroidering
53 Wild Flowers
54 Zinnias

CARL OSCAR BORG

55 A Hopi Shrine
56 Street in Tangiers
57 Terme di Caracalla (Roma.)
58 The Painter

RAY BOYNTON

59 Hills near Santa Fé (Pastel)

RAY BOYNTON (continued)

60 Nude (Pastel)
61 Watercolor No. 1
62 Watercolor No. 2

GLADYS BRANNIGAN

63 An Irish Castle
64 Houses in Radautal
65 In the Harz Mountains
66 The Boat Yard

A. FRANZ BRASZ

67 Arcadia
68 As I Wend to the Shore
69 Uphill
70 Where Hills are Green

CARL W. BROEMEL

71 Arid Barbados
72 Bridgetown, Barbados
73 Royal Palms, Barbados
74 Early Morning, Trinidad
75 Silence of Winter

JAMES FLOYD CLYMER

76 Blackbacked Gulls in Surf
77 Finback Whales Blowing
78 Fisherman Tarring Nets
79 Rounding Race Point Cape
80 Salmon Fishermen, Newfoundland
81 Wild Geese on Humber River

ALPHAEUS P. COLE

82 A Venetian Canal
83 Boats and Bridges, Venice
84 Gondolas
85 The Artist's Wife
86 The Squero, Venice
87 Venetian Buildings in Sunlight

WILLIAM CONOR

88 The Dance
89 Evening on the Shimna River, Newcastle, Co. Down, Ireland
90 Shauis Bridge, River Lagan, Co. Down, Ireland
91 The Big Sister
92 The Donkey Cart
93 Youth and Age

COLIN CAMPBELL COOPER

94 The Rainbow
95 The Thunder Storm
96 Tumbling Clouds
97 Wind Clouds

JOHN E. COSTIGAN

98 Drawing No. 1
99 Drawing No. 2
100 Drawing No. 3
101 Drawing No. 4

JOHN W. COTTON

102 Afternoon, Palm Canyon
103 Desert Mesquite and Mistletoe
104 Fagot Gatherers
105 In My Garden

WILLIAM A. COTTON

106 Mr. Belasco
107 Miss Fannie Hurst
108 Messrs. O'Neill, Jones, and MacGowan
109 Mr. and Mrs. Pepys
110 Mr. Shaw and Sir James Barrie
111 Mr. Thomas Hardy

ALEXANDER COUARD

112 Gathering Olives
113 In the Alps
114 Rising Clouds

GENEVIEVE A. COWLES

115 Ain Kerim, the Birthplace of St. John the Baptist
116 An Ashkenase Jew of Jerusalem
117 Overlooking the Tomb of Lazarus and Bethany on a Gray Day
118 Head of a Galillean Hebrew
119 Memories of Hebrews at the Wailing Place, Jerusalem
120 Road to House of St. Elizabeth. Scene of the Visitation of the Virgin

GENEVIEVE A. COWLES (continued)

121 Sunrise over Hermon and a Palm
Lent by Mrs. Harrison Morris

122 Sunset over Bethany and the Mountains of Moab and the Tomb of Lazarus

123 Tiberias and the Lake of Galilee

ALICE MUMFORD CULIN

124 Flowers

125 The Chestnut Tree

ANDREW DASBURG

126 Rocks, New Mexico

127 Rocks, New Mexico

128 Lamy, New Mexico

129 Landscape, New Mexico

JAMES DAUGHERTY

130 Figures

131 Figures

132 Figures

GEORGE WALTER DAWSON

133 Fruit Garden, Villa Vicobella, Siena

134 Mountain Rhododendrons

135 Water Lilies

136 A Nantucket Garden

137 Lemon Tree Garden, Villa Vicobella

138 Oleanders and Carnations, Villa Vicobella

M. G. DEBONNET

139 Reflections
140 Rocky Cove (Grand Manan)
141 Sunday Afternoon

HENRI DE KRUIF

142 A Desert Canyon (Palm Springs, California)
143 Andreas Canyon
144 The Over Soul
145 Three Sister Palms
146 Inspiration

FREDERICK K. DETWILLER

147 Indian Summer
148 Lafayette National Park
149 Moonlit Ruins
150 Sherman's Point

BORIS DEUTSCH

151 An American City
152 Composition
153 In the Dark
154 Water Color

JOSEPH DUSHINSKY

155 A Sketch
156 Fishermen Homes
157 The Old House

BENJAMIN EGGLESTON

158 Mr. Hallaran
159 Leon Dabo
160 The Stormcloud

ELIZABETH SHIPPEN GREEN ELLIOTT

2 Illustrations to Lamb's Tales from Shakespeare
161 The Tempest
162 As You Like It

163 Rhododendrons I
164 Rhododendrons II
165 Uncle and Nephew Illustration to "Turnabout" by Margaret Deland
166 The Meeting by the Dewpond Illustration for "Rewards and Fairies" by Rudyard Kipling
167 Illustration to "Celèmine's Diamonds" by Arthur Sherburne Hardy
168 Headpiece to "East, West, North and South of a Man" by Amy Lowell

Chapter head illustrations to Lamb's Tales from Shakespeare
169 The Tempest
170 All's Well That Ends Well

GEORGE PEARSE ENNIS

171 Bronson Hunting Roebuck
172 Close Observation
173 Lake at Alt Aussee
174 Old French Ships

GEORGE PEARSE ENNIS (continued)

175 Shrine at Stainach
176 Tyrolian Stream

WALTER FARNDON

177 Docks
178 From the Hill
179 Grays
180 The Fountain

ERNEST FIENE

181 French Canadian Landscape
182 La Malbase Landscape
183 Regatta at Five Islands. No. I
184 Regatta at Five Islands. No. II
185 Snug Harbor

JOHN R. FRAZIER

186 Street, Provincetown
187 Goulart House, Provincetown
188 Low Tide
189 Monhegan
190 Maine
191 End of the Cape

WOOD GAYLOR

192 Water Color
193 Water Color
Lent by Miss E. Andrews

WOOD GAYLOR (continued)

194 Water Color
195 Water Color
196 Water Color

HOWARD GILES

197 Mists
198 Night
199 Nocturn
200 Seguin Light
201 Sunlight
202 Windfall

ANNE GOLDTHWAITE

203 St. Micheal, Charlston
204 Rose and Larkspur
205 Cape Cod
206 Rose
207 Horse and Cart
208 Coast Guard

ALBERT L. GROLL

209 A Bit of Provincetown
210 A New England Homestead
211 Laguna River
212 Provincetown
213 Walpi, Arizona
214 Wellfleet, Massachusetts

PHILIP L. HALE

215 Dr. Sigmund Freud
216 Guess?
217 His Excellency, the President of these United States
218 His Royal Highness, the Prince of Wales
219 Maxim Gorky
220 Mr. Borah

ROBERT HALLOWELL

221 Afternoon Light, Collioure
222 Drying Sails, Collioure
223 Hill Guarded, Prats de Mollo
224 Storm Light, Collioure
225 Spanish Bridge, Prats de Mollo
226 Tigress (nude), Spanish Peasant

EMILY GRACE HANKS

227 Mrs. Raddle Demanding the Rent (Illustration from Pickwick)
228 Mrs. Bardell and Her Friends (Illustration from Pickwick)
229 Sharp Marketing
230 The Boarding House Sheik

ALEXANDRINA ROBERTSON HARRIS

231 Gladioli
232 Primroses

ROBERT BARTHOLOW HARSHE

233 Nantucket Harbor

ROBERT BARTHOLOW HARSHE (continued)

234 Shore Leave, Southampton
235 Swimming Hole, Catskills

GEORGE (POP) HART

236 Beach Scene
237 Campers
238 Carnival
239 Central Park, Waiting for the Concert
240 Feeding Time, Mexico
241 Home Sweet Home, Mexico
242 Jesuit Convento, Oaxaca
243 Market Day, Mexico
244 Market Place, Trinidad
245 Market Place, West Indies
246 Market Wagons, New Orleans
247 Oaxaca Valley
248 Orizaba
249 Oyster Boats, New Orleans
250 The Picnic
251 The Rainbow
252 The Road to Oaxaca

BERTRAM HARTMAN

253 Islands, Penobscot Bay
254 Le Patron d'un Bistro àParis
255 New York
256 New York
257 Our Kitchen
258 Portrait, Eugenie Pierce

CHARLES W. HAWTHORNE

259 After the Rain
260 Duxbury Heights
261 Off Shore
262 The Boat
263 The House on the Dunes
264 The Red Sunset

HOWARD HEATH

265 Amber Gold and Ruby Red
266 Still Life
267 The Hidden Pool

HARRY HERING

268 Cold Day
269 Old Homestead
270 Street in Marblehead
271 White Wyandottes

MAX HERMANN

272 Autumn
273 October Morning
274 Rising Mist
275 The Lane

EUGENE HIGGINS

276 A Crone of Galway
277 Fish Women of Galway
278 The Blind Samson
279 The Victim
280 Tramps
281 Women of the Claddagh, Ireland

STEFAN HIRSCH

282 Drawing
283 Drawing
284 Water Color

J. LARS HOFTRUP

285 Brittany
286 Con Carneau, France
287 Going Out
288 Low Tide
289 Slumbering Day
290 Way to the Mountains

A. M. HOPFMULLER

291 Glass Blowers
292 Long Island Homestead
293 Marshes in Winter

WHITNEY M. HUBBARD

294 North-Wester
295 Sound Shore

R. VERNON HUNTER

296 Mala Mujer
297 Petunia
298 Santa and Calla
299 Yellow Flower

MARGARET HUNTINGTON

300 Looking Down on the Beach, Nice
301 Street at Rockport, Maine
302 Tea on the Beach at Nice
303 The Beach at Nice
304 Town Near Nice
305 Wiscasset, Maine

FRANK TOWNSEND HUTCHENS

306 Sidi-Ben-Arous
307 Sidi-Bou-Said
308 The Green Dome
309 Tunis

JOHN E. HUTCHINS

310 Early Morning
311 Falls
312 Spring
313 Winter

ALICE JUDSON

314 At the Landing
315 A Hot Day
316 A New Jersey Farm
317 First Snow

JULIA KELLY

318 Wisteria
319 Blossom Time
320 Peach Blossom
321 Spring

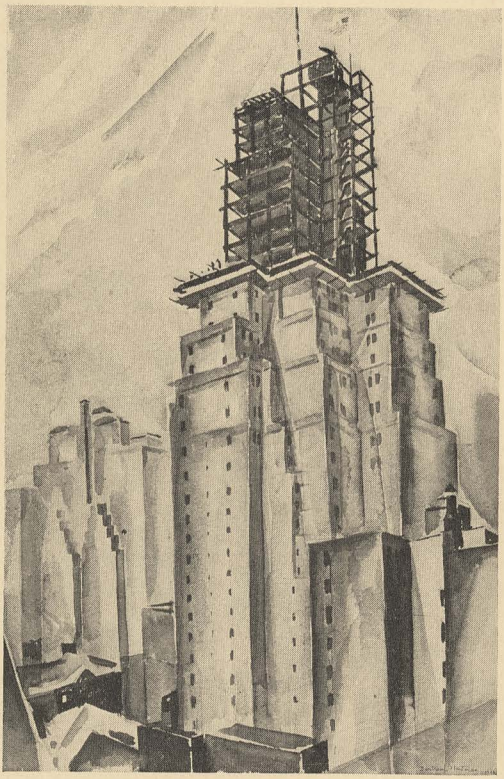

NEW YORK BERTRAM HARTMAN

SALOME WINOLD REISS

CARNIVAL GEORGE (POP) HART

FRUIT LOW HANGING LOUISE MANSFIELD

THE DANCE WILLIAM CONOR

WIND WARPED WILLIAM STARKWEATHER

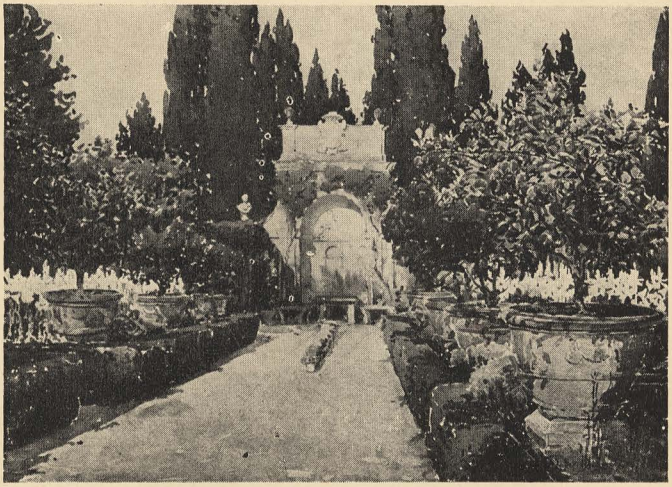

LEMON TREE GARDEN, VILLA VICOBELLA
GEORGE WALTER DAWSON

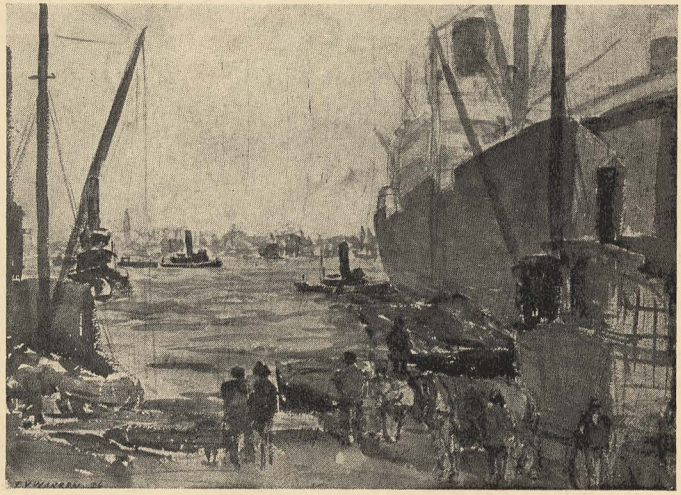

EAST RIVER SLIP EDWARD VANCE WARREN

BLACKBACKED GULLS IN SURF JAMES FLOYD CLYMER

EL MARIACHI MATIAS SANTOYO

CAMELS RESTING TABER SEARS

CYPRESS NO. 3 STAN WOOD

A HOPI SHRINE CARL OSCAR BORG

RICHARD LAHEY

322 Brickyards on the Hudson
323 Deauville
324 Pont Neuf
325 The 14th of July
326 Normandy Coast
327 The Route to Grasse

ROBERT LAURENT

328 Drawing
329 Drawing
330 Sari

HAYLEY LEVER

331 Up to the Fish Market
332 A French Village
333 A French Harbor
334 An Island Village
335 Sardine Boats
336 Lobster Shacks
337 Marblehead
338 English Farmhouse

S. MACDONALD-WRIGHT

339 Santa Monica, Cañon
340 Topango Cañon
Lent by Mr. J. P. Wells
341 Trees, Santa Monica
Lent by Mr. F. L. Stevens

LOUISE MANSFIELD

342 Butterflies
343 Fruit Low Hanging

HAROLD MILES

344 Autumn Tapestry
345 Desert Gold
346 Gold and Azure
347 Mountain Pool

WILLIAM MEYEROWITZ

348 Arrangement
349 Still Life
350 Still Life
351 Study
352 The Musician
353 Winter Landscape

ETHEL MYERS

354 An Impression
355 Conversation
356 Girls
357 Sketch
358 Study
359 Types

WILLARD NASH

360 Landscape
361 Spring

WILLARD NASH (continued)

362 Trees, Tesuque

363 Chimayo

JOSEPH NEWMAN

364 Market Day, Concarneau

365 Grey Day, Concarneau

366 The Bridge, Concarneau

367 The Fountain, Concarneau

368 The Smoke Screen

IRVING NURICK

369 A Gateway, Nice

370 Fruit Market

371 Rue Mouffetard, Paris
Lent by Mr. M. Altman

372 Pont Neuf, Paris
Lent by Mr. M. Klein

373 The Bridge

374 The Old Swimming Hole

THORNTON OAKLEY

375 Squam Woods, August Morning

376 Squam Woods, Late Afternoon

377 Squam Woods, Rainy Morning

378 Squam Woods, Later Afternoon

379 Squam Woods, Wet Morning

HARRY E. OLSEN

380 Gloucester No. 1

381 Gloucester No. 2

382 Port Washington No. 3

ABBO OSTROWSKY

383 Landscape
384 Landscape
385 Landscape
386 Mount Marcy
387 Piermont
388 Study

HERMAN PALMER

389 Cat and Wounded Crow
390 Leghorn Cock
391 Oxen
392 The Rabbit Hunter

ALEXANDER PORTNOFF

393 Anglesea, N. J.
394 Canal Bridge
395 H. S. Sketching
396 Longport, N. J.
397 Mount Pocono
398 Schuylkill Valley

FRED PYE

399 Canal Giudecca, Venice
400 Pont Neuf, Paris
401 St. Marks, Venice
402 Statue of Victor Emmanuel, Venice

SAUL RASKIN

403 Old Jerusalem
404 Sephardic Synagog
405 Holy Sepulchre in Jerusalem
406 Street in Old Jerusalem
407 Main Synagogs of Jerusalem
408 Mosque-Omar, Jerusalem
409 Jaffa Gates, Jerusalem
410 Damascus Gates, Jerusalem
411 Small Synagog
412 David Street, Jerusalem
413 Wailing Wall, Jerusalem
414 Jewish Colony, Palestine
415 Synagog, Saffd
416 Stonecutters

CHARLES H. RATHBONE

417 Low Tide
418 The Cove

WINOLD REISS

419 Madonna
420 Miche Indian, Mitla, Mexico
421 Portrait of an Artist
422 Roland Hayes
423 Russian Girl
424 Salome
425 Type Study
426 Zapoteka Indian, New Mexico

STANISLAV REMBSKI

427 Miss M. Mc Laughlin
428 Miss Nancy Middlebrook
429 Self Portrait
430 William Winkie

AGNES M. RICHMOND

431 Bear Mountain
432 Mountainside
433 The Woods
434 Winter Hillside

ROBERT RIGGS

435 A Dock
436 Two Cops

ERNEST D. ROTH

437 Alcantara, Toledo, Spain
438 Ponte Paradiso, Venice
439 Sevilla, Spain
440 Salute from Giudecca, Venice
441 Street in Perugia, Italy

SAMUEL ROTHBORT

442 Back View
443 Early Spring
444 Portrait
445 Ruth and Will

OLIVE RUSH

446 Aïda, the Slave
447 Canyon Pool
448 Forest Edge
449 The County Fair
450 The Ride into Egypt
451 Drinking Pool

CHAUNCEY F. RYDER

452 Copake Road
453 The Game Warden's House
454 The Sand Pit

MARGERY A. RYERSON

455 Asleep
456 Awake
457 Little Brown Baby
458 Sewing

WILLIAM SANGER

459 Dead Spruce
460 Sawtooth Cliff, Grand Manan
461 South End Bridge, Eastport
462 Surf
463 Unitarian Church, Eastport

MATIAS SANTOYO

464 El Mariachi
465 Los Danzantes de Etla

CHARLES NICOLAS SARKA

466 Digitalis
467 Etude
468 Flash of Autumn
469 Painted Ladies in Field of Flags
470 Spring in the Lake Region

DONNA SCHUSTER

471 A Windy Day
472 Concert
473 Mackerel Barrels
474 The Fountain

TABER SEARS

475 Arab Musicans
476 Bank of the Nile
477 Camels Resting
478 Cliffs above Assiout
479 Nile Boats, Early Morning
480 Steps at Wadi Halfa

S. MADELINE SHIFF

481 Child's Portrait
482 Winter Landscape
483 Still Life

HENRIETTA SHORE

484 Cyclamen
485 Drawing, Sanguine

HENRIETTA SHORE (continued)

486 Newfoundland Graveyard
487 The Cove, Newfoundland

MARIAN SIMPSON

488 Palm Avenue, Los Angeles
489 Palms
490 Still Waters
491 The North Coast

W. E. SPADER

492 A Collector
493 Bernie
494 Bettie
495 Lace

RALPH STACKPOLE

496 Morning on the Canal
497 Carpeaux Fountain
498 Venezia
499 Luxembourg Garden

WILLIAM STARKWEATHER

500 A Wild Day
501 Gulls at Shipwreck Bay
502 Hay Makers by the Sea
503 The Lighthouse
504 The Spruce on Smugglers Head
505 Wind Warped

BEULAH STEVENSON

506 Mexican Home, Santa Fé
507 Mountains, Santa Fé, New Mexico
508 Back Road, Santa Fé
509 Burros, Santa Fé
510 Tesuqui Hill, New Mexico

GORDON STEVENSON

511 At the Foot of the Kjendalsbrae, Loen
512 A Waterfall in Norway
513 Fisherman's Cottage, Gottland
514 Drawing of Mr. Guido Pantaleoni
Lent by Mr. Guido Pantaleoni, Jr.
515 Hanseatic House, Visby
516 Old Tower, Visby
517 Salmon River, Loen
518 Sleeping Child (Lithograph)
519 The Bell Tower, Mora

THE PLAYERS IN HENRY IV

520 Wm. Courtleigh
521 Rosamond Pinchot
522 James T. Powers
523 Peggy Wood

524 The Rauma
525 The Town Hall, Stockholm
526 The Venjetinderne
527 W. W. Thomas, Former American Minister to Sweden
528 Trout Brook, Geiranger
529 Waterfall, Geiranger

HENRY H. STRATER

530 Italian Courtyard
531 Tower of Rapallo
532 Top Hat and Shawl
533 Mountains of Liguria

F. ALSTON SWIFT

534 High Sierras
535 Mountain Ranch
536 Pincho Pass, Sierra Mountains
537 Wind Blown Coast

GLEN TRACY

538 Bid Hawkin's Cabin
539 January
540 Trout Brook
541 Smoky Mountain Lodge
542 Water-mill
543 Zinnas and Dahlias

HERMAN TRUNK Jr.

544 Early Blooms
545 October Landscape
546 Trunks
547 Wurtsboro Hills

HERBERT B. TSCHUDY

548 A Navajo Dooryard
549 Isleta People

HERBERT B. TSCHUDY (continued)

550 Burlesque
551 Conversation
552 Flirtation
553 The Fire Boat

VUK VUCHINICH

554 Ivan Mestrovic
555 Study of a Boxer
556 Study of an Egyptian
557 Torso

MARION KAVANAGH WACHTEL

558 Cypress Trees, Monterey
559 The Hills in Spring

ARMAND WARGNY

560 At the Market
561 First Snows
562 Homeward

EDWARD VANCE WARREN

563 Beach Days
564 East River Slip
565 Harbor Silhouettes
566 Long Beach
567 River Front
568 Street Patterns

A. JAMES WEBER

569 Flowers
570 November Day
571 Still Life
572 Study in White

EDMOND WEILL

573 Along the Shore Road
574 Late Fall
575 The Hanging Bough
576 The Hill Pond

BELLE CADY WHITE

577 Garden Chrisanthemums
578 Oregon Oak
579 The Chinese Vase

WALTER LOUIS WHITE

580 Burpham, England
581 Chantry Green Cottages
582 Chantry Green House
583 Line and Measure Rhythm
584 Marine
585 Misty Morning
586 The River by the Road

ISABEL WHITNEY

587 August Afternoon
588 Connecticut Roadside

ISABEL WHITNEY (continued)

589 In Southport, Connecticut
590 Victorian Nosegay

WILLIAM J. WHITTEMORE

591 Chateau Gaillard, Normandy
592 Douglas Fir and Devil's Club
593 Skyline Trail, Mt. Renier
594 The Fortress

JOHN BREYFOGLE WINSTANLEY

595 Half-raters
596 Hat Shop
597 Little Miss Muffit
598 The Plaster Bridge

STAN WOOD

599 Christmas Day
600 Cypress No. 3
601 Dressing Tent
602 Erosion
603 Moss Grown Cypress
604 Rocks and Sand
605 Side of Mesa
606 Windmill

ELLSWORTH WOODWARD

607 Copper Smiths
608 Dumaine Street, New Orleans

ELLSWORTH WOODWARD (continued)

609 House Boats on the Red River
610 Lotus
611 Lotus Swamp
612 Paradise Wood, La.
613 Pine and Juniper
614 Spanish Mission, Texas
615 The Cane River, La.
616 The Gateway
617 The Pond
618 The Tinsmith, Chartres Street, New Orleans

GERTRUDE M. YOUNG

619 Patio in Old Tucson
620 Rillito Wash
621 San Francisco Peaks from Flagstaft, Arizona
622 The Desert Ranch

NAMES AND ADDRESSES OF EXHIBITORS

Adams, Wayman 58 W. 57th St., N. Y. C.
Bakos, Jozef Santa Fe, New Mexico
Ballou, P. Irving 1015 Prospect Place, Brooklyn, N. Y.
Barnard, Elinor 3 Pierrepont St., Brooklyn, N. Y.
Barton, Loren 3840 Wilshire Boulevard, Los Angeles, California
Baxter, Bertha 76 Irving Place, N. Y. C.
Beneduce, Antimo 1893 E. 84th St., Cleveland, Ohio
Bernath, Sandor 384 E. 158th St., N. Y. C.
Biddle, George 600 Madison Ave., N. Y. C.
Bistran, Emil J. 64 E. 34th St., N. Y. C.
Bonta, Elizabeth B. 290 Adelphi St., Brooklyn, N. Y.
Boog, Carle Michel 206 Parkville Ave., Brooklyn, N. Y.
Borg, Carl Oscar 1339 N. Hobart Boulevard, Los Angeles, California
Boynton, Ray 2724 Virginia St., Berkeley, California
Brannigan, Gladys 145 W. 55th St., N. Y. C.
Brasz, A. Franz 1250 S. Maryland Ave., Glendale, California
Broemel, Carl W. 849 Hanna Building, Cleveland, Ohio
Clymer, James Floyd Care of Frederick M. Rebn, 693 5th Ave., N. Y. C.
Cole, Alphaeus P. 33 W. 67th St., N. Y. C.
Cooper, Colin Campbell Santa Barbara, California
Conor, William Belfast, Ireland Care of Salmagundi Club, N. Y.
Costigan, John E. Orangeburgh, N. Y.
Cotton, John W. 331 El Bonito Ave., Glendale, California
Cotton, William H. 132 E. 19th St., N. Y. C.
Couard, Alexander R. F. D. 29, Stamford, Conn.
Cowles, Genevieve A. Care of Mrs. Klein, 123 E. 28th St., N. Y. C.
Culin, Alice Mumford 296 Sterling Place, Brooklyn, N. Y.
Dasburg, Andrew Santa Fe, New Mexico
Daugherty, James Westport, Connecticut
Dawson, George Walter University Dormitories, 37th & Spruce Sts., Phila., Pa.
Debonnet, M. G. 4340 215th St. Bayside, N. Y.
DeKruif, Henri 2322 Miramar St., Los Angeles, California
Detwiller, Frederick K. Carnegie Hall, N. Y. C.
Deutsch, Boris 2313 1-2 E. 2d St., Los Angeles, California
Dushinsky, Joseph 64 E. 88th St., N. Y. C.
Eggleston, Benjamin 246 Fulton St., Brooklyn, N. Y.
Elliott, Elizabeth Shippen Green 114 E. 90th St., N. Y. C.
Ennis, George Pearse 97 W. 87th St., N. C.
Farndon, Walter Douglaston, L. I.

Fiene, Ernest 19 East 9th St., N. Y. C.
Frazier, John R. 11 Waterman St., Providence, R. I.
Gaylor, Wood 10 Vannest Place, N. Y. C.
Giles, Howard 35 W. 14th Street, N. Y. C.
Goldthwaite, Anne 51 W. 10th St., N. Y. C.
Groll, Albert L. 222 W. 59th St., N. Y. C.
Hale, Philip L. Fenway Studios, Boston, Mass.
Hallowell, Robert care of The Montross Gallery, 26 E. 56th St., N. Y. C.
Hanks, Emily Grace 61 Poplar St., Brooklyn, N. Y.
Harris, Alexandrina Robertson 35 Schermerhorn St., Brooklyn, N. Y.
Harshe, Robert Bartholow Chicago Art Institute, Chicago, Ill.
Hart, George (Pop) Coytesville, N. J.
Hartman, Bertram 267 1-2 West 11th St., N. Y. C.
Hawthorne, Charles W. 280 West 4th St., N. Y. C.
Heath, Howard Norwalk, Conn. R. D. 42
Hering, Harry 324 E. 23d St., N. Y. C.
Hermann, Max 246 Fulton St., Brooklyn, N. Y.
Higgins, Eugene 360 W. 22d St., N. Y. C.
Hirsch, Stefan 110 Columbia Heights, Brooklyn, N. Y.
Hoftrup, J. Lars 400 W. 57th St., N. Y. C.
Hopfmuller, A. M. Valley Stream, L. I.
Hubbard, Whitney M. Greenport, L. I.
Hunter, R. Vernon 4619 Ambrose Ave., Hollywood, California
Huntington, Margaret 13 E. 9th St., N. Y. C.
Hutchens, Frank Townsend Norwalk, Conn.
Hutchins, John E. Palisades, Rockland Co., N. Y.
Judson, Alice 58 West 57th St., N. Y. C.
Kelly, Julia 15 N. Hempstead Turnpike, Great Neck, L. I.
Lahey, Richard 2695 Boulevard, Jersey City, N. J.
Laurent, Robert 106 Columbia Heights, Brooklyn, N. Y.
Lever, Hayley 10 E. 53d St., N. Y. C.
Macdonald-Wright, S. 1544 16th St., Santa Monica, California
Mansfield, Louise 368 Hancock St., Brooklyn, N. Y.
Miles, Harold 2554 Glen Green, Hollywood, California
Meyerowitz, William 39 W. 67th St., N. Y. C.
Myers, Ethel 57 E. 59th St., N. Y. C.
Nash, Willard Camino del Monte Sol, Santa Fe, New Mexico
Newman, Joseph 609 Rutland Road, Brooklyn, N. Y.
Nurick, Irving 390 Eastern Parkway, Brooklyn, N. Y.
Oakley, Thornton Villa Nova, Pa.
Olsen, Harry E. 2 Glenada Place, Brooklyn, N. Y.

Ostrowsky, Abbo 31 Gramercy Park, N. Y. C.
Palmer, Herman 57 E. 59th St., N.Y. C.
Portnoff, Alexander 718 Locust St., Philadelphia, Pa.
Pye, Fred 30-54 33d St., Astoria, N. Y.
Raskin, Saul 96 Fifth Ave., N. Y. C.
Rathbone, Charles 10 E. 53d St., N. Y. C.
Reiss, Winold 4 Christopher St., N. Y. C.
Rembski, Stanislav 246 Eulton St., Brooklyn, N. Y.
Richmond, Agnes M. 211 Greene Ave., Brooklyn, N. Y.
Riggs, Robert 518 Walnut St., Philadelphia, Pa.
Roth, Ernest D. 5 E. 14th St., N. Y. C.
Rothbort, Samuel Uniondale-Park Aves., Hempstead, L. I.
Rush, Olive 630 Canyon Road, Santa Fe, N. M.
Ryder, Chauncey F. 171 W. 12th St., N. Y. C.
Ryerson, Margery A. 58 W. 57 St., N. Y. C.
Sanger, William 359 W. 21st St., N. Y. C.
Santoyo, Matias 95 Riverside Drive, N. Y. C.
Sarka, Charles Nicolas 692 Madison Ave., N. Y. C.
Schuster, Donna 2672 Glendower Ave., Los Angeles, California
Sears, Taber 96 Fifth Ave., N. Y. C.
Shiff, E. Madeline Bearsville, N. Y.
Shore, Henrietta 602 S. New Hampshire, Los Angeles, California
Simpson, Marian 2559 Cedar St., Berkeley, California
Spader, W. E. 32 Union Square, N. Y. C.
Stackpole, Ralph 716 Montgomery St., San Francisco, California
Starkweather, William 26 E. 23d St., N. Y. C.
Stevenson, Beulah 246 Fulton St., Brooklyn, N. Y.
Stevenson, Gordon 1 Lexington Ave., N. Y. C.
Strater, Henry H. 55 W. 8th St., N. Y. C.
Swift, F. Olston 148 Tunnel Road, Berkeley, California
Tracy, Glen R. F. D. 15, Mt. Washington, Cincinnati, Ohio
Trunk Jr., Herman 135 Essex St., Brooklyn, N. Y.
Tschudy, Herbert B. Brooklyn Museum, Brooklyn, N. Y.
Vuchinich, Vuk 5 W. 16th St., N. Y. C.
Wachtel, Marion Kavanagh 1155 Lida St., Pasadena, California
Wargny, Armand 400 W. 57th St., N. Y. C.
Warren, Edward Vance 399 Classon Ave., Brooklyn, N. Y.
Weber, A. James 419 E. Liberty St., Cincinnati, Ohio
Weill, Edmond 756 E. 9th St., Brooklyn, N. Y.
White, Belle Cady 150 Steuben St., Brooklyn, N. Y.
White, Walter Louis Farmers & St. Marks Aves., St. Albans, L. I.

Whitney, Isabel 337 Fourth Ave., N. Y. C.
Whittemore, Wm. J. 58 W. 57th St., N. Y. C.
Winstanley, John Breyfogle 644 Minneford Ave., City Island, N. Y. C.
Wood, Stan care of Babcock Galleries, 19 E. 49th St., N. Y. C.
Woodward, Ellsworth Newcomb College, New Orleans, La.
Young, Gertrude M. 701 E. 1st St., Tucson, Arizona

BROOKLYN MUSEUM
PRESS

ND185
B79
1927
c.2